

JAN 7 1954

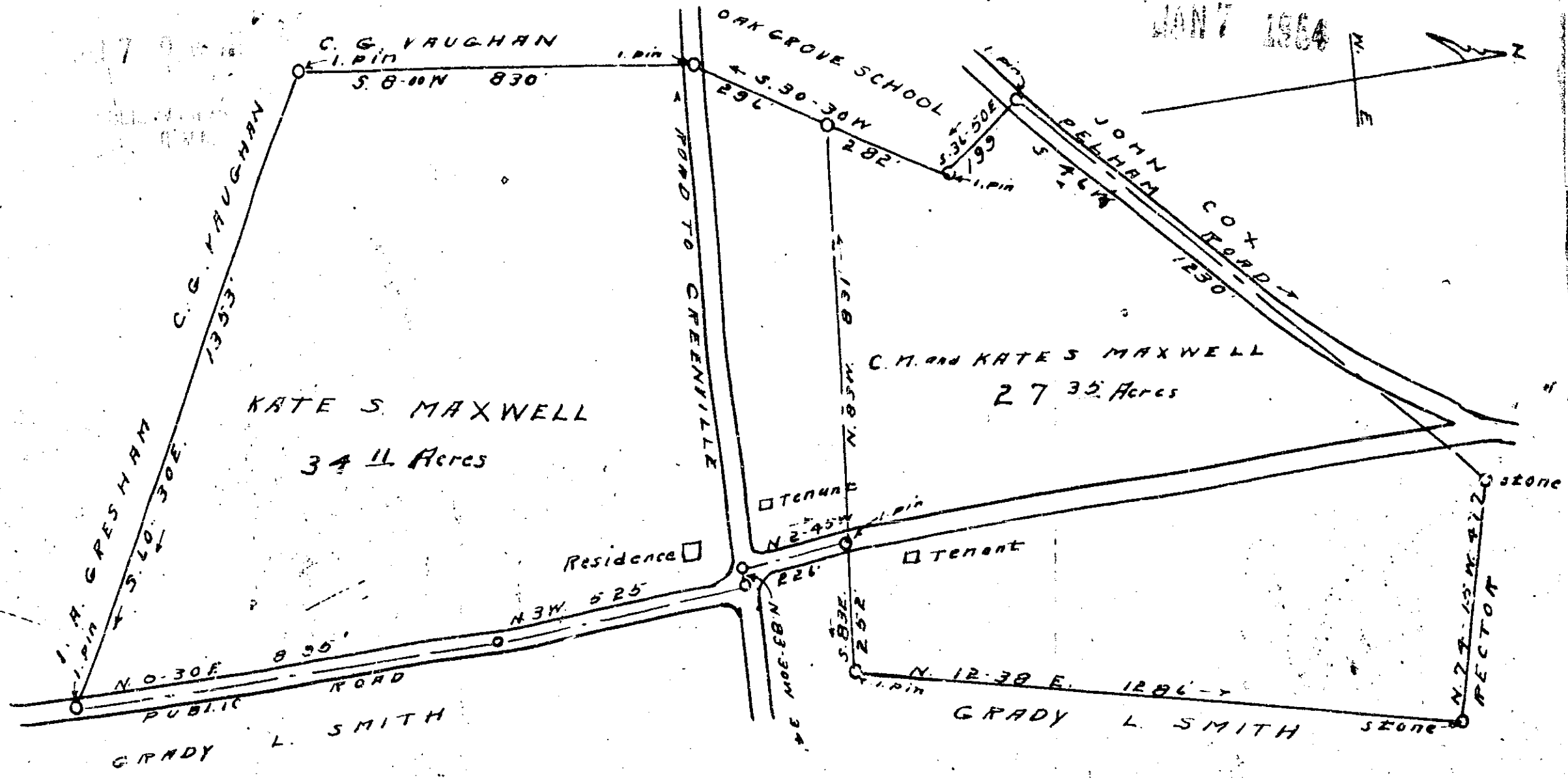
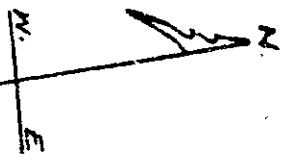

PROPERTY OF
 C. M. AND KATE S. MAXWELL

Greenville County S.C. MAY 2-1934
 Scale 1" = 300'

#387 Filed 7 1/2 7 day of Jan. 1954
 and Recorded in Vol D.D. Page 153
 C. M. Maxwell
 Register-Maple Conveyance Greenville County, S.C.